

**JUDGE AND JUROR  
to be announced**

CALL FOR ENTRIES



COLUMBUS COUNTY ARTS COUNCIL  
POST OFFICE BOX 291  
WHITEVILLE, NC 28472  
910-640-2787 ccac@ncez.net

The first Annual Brady-Kendall Juried Art Exhibit was held in 2001 in memory of John Brady and Frances Kendall. John Brady and Frances Kendall were two outstanding artist who awakened the creative interest of the visual Arts in Columbus County. The Columbus County Arts Council continues to honor their significant contributions to our local cultural history

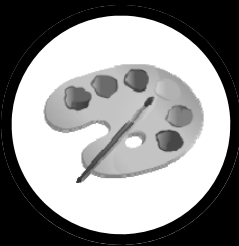

**For more information  
please contact:**

**Sally Mann  
910-640-2787**

COLUMBUS COUNTY  
ARTS COUNCIL  
PRESENTS THE

***NINTH  
ANNUAL  
BRADY-KENDALL  
JURIED ART  
EXHIBIT***

**AUGUST 30-SEPTEMBER 26, 2008**

**ARTIST RECEPTION  
SUNDAY, AUGUST 30  
3PM-6PM  
ARTS COUNCIL CENTER**

**COLUMBUS  
COUNTY ARTS  
CENTER  
822 SOUTH MADISON ST  
WHITEVILLE, NC 28472**

**GALLERY HOURS-  
Tuesday-Thursday  
11am-4pm**

## Exhibition Dates

August 30th-September 26th

## Exhibition Location:

Columbus County Arts Council Building  
822 South Madison Street, Whiteville, NC

## Awards

**Best in Show-\$250.00**

<u>2-D</u>	<u>3-D</u>
1st-\$150	1st\$150
2nd-\$100	2nd-\$100
3rd-\$50	3rd-\$50

**Honorable Mention (s) - \$25**

## Peoples Choice Award-\$100

Voted on by reception guests at the  
**Artist Reception Sunday,  
August 30, 2009 3pm-6pm**

**Eligibility:** Open to all artists 16 years of age or older residing in Bladen, Brunswick, Columbus, New Hanover, Pender, or Robeson Counties.

**Media:** The exhibition is open to original works of art in any medium. All works must be of material stable enough to withstand handling and exhibiting. Works requiring special installation/electricity will not be accepted.

**Entry Fee:** Each artist is invited to submit one or two entries. A non-refundable entry fee of \$25.00 for one or two entries must accompany the works and completed entry form. Make checks payable to The Columbus County Arts Council. Paid members of the CCAC pay only \$20.00 and a student entry fee is \$15.00.

**Exhibition Criteria:** Size may not exceed 60 inches in any direction including frame. Weight may not exceed 60 pounds. **2-D work must be ready to hang in frames with strong wire and screw eyes.** Saw tooth clip hangers or glass and clip style framing will not be accepted. All work must be original and executed within the past two years, and not previously exhibited in a CCAC juried show. Artists will be notified by phone or mail of any rejected works.

**Delivery of Work:** Works must be hand delivered to the Columbus County Arts Center on:

- Wed., August 19—11:am-5pm
- Thurs. August 20—11am- 5pm

**Sales:** It is strongly encouraged that the works be listed for sale during the exhibition. The CCAC will retain a 30% commission on works sold.

**Opening Reception:** The Columbus County Arts Council will hold a reception on **Sunday, August 30, 2009 3:00 pm - 6:00pm**, for artists and the public.

**Exhibition Date/ Time:** The Columbus County Arts Center will be open Tuesdays, Wednesdays and Thursdays 11am- 4pm or by appointment. The exhibition will remain on display August 30th-September 26th.

**Removal:** All works must remain on display until the close of the exhibition. **Works must be picked up September 26th, from 11 am—5:00 pm.** Works not picked up become the property of the CCAC and will be returned at the expense and risk of the artist.

**Liability Insurance:** The CCAC will exercise the same degree of care as they do their own property. The exhibition will be on display in a secure building, with staff or volunteers on hand. The CCAC has minimal insurance on the building and its contents however, artists who feel the need should secure individual insurance on their work.

**Rights and Conditions:** The Columbus County Arts Council reserves the right to photograph and print entries for brochure, publicity, and/or educational purposes. Submission of an entry to the exhibition constitutes an agreement on the part of the entrant to the conditions set forth in the prospectus. **Any artists with works not juried into the show will be notified by phone or mail and may pick up their pieces at the Columbus County Arts Center.**

## **Registration**

Artist\_\_\_\_\_

Address\_\_\_\_\_

City\_\_\_\_\_

County\_\_\_\_\_

Phone\_\_\_\_\_

Title #1\_\_\_\_\_

Medium\_\_\_\_\_ Price \$\_\_\_\_\_

Title # 2\_\_\_\_\_

Medium\_\_\_\_\_ Price \$\_\_\_\_\_

Signed\_\_\_\_\_ CCAC Rep \_\_\_\_\_

Your signature indicates your understanding of and compliance with the terms of this agreement. Please attach the following to the back of each piece with the terms of this arrangement.

## **Entry # 1**

Artist\_\_\_\_\_

Title\_\_\_\_\_

Medium\_\_\_\_\_

Selling Price\_\_\_\_\_

## **Entry # 2**

Artist\_\_\_\_\_

Title\_\_\_\_\_

Medium\_\_\_\_\_

Selling Price\_\_\_\_\_